

PATIENT

Angus Montgomery

SPECIES

Canine

BREED

Doberman

SEX

Male Neutered

AGE

9 years

WEIGHT

75lbs

INTERPRETED BY

 Maggie Machen Lamy,
 DVM DACVIM
 (Cardiology)

IMAGING PERFORMED BY

Kelly Reschny, RVT

HOSPITAL NAME

 New Hamburg
 Veterinary Clinic

REFERRING VET

Dr. Schroeder

INVOICE

22597

DATE

2/16/22

PRESENTING CLINICAL SIGNS

 History: Preanesthetic screen for elective eyelid mass removal. NMA.
 -Current medications: thyrotabs 0.6mg BID, phenobarb 150mg BID.
 -Abnormal PE/Chem/CBC/UA Results: ALP 250, all else WNL.

ECHOCARDIOGRAM FINDINGS

2D, m-mode, color flow and doppler imaging is available. Mild left ventricular dilation with moderately decreased systolic function. Mild to moderate left atrial enlargement. The mitral valve appears mildly thickened, with no obvious prolapse into the left atrial lumen. Mild central mitral regurgitation. Normal velocity. The tricuspid valve appears normal in form and function. No right atrial or ventricular dilation. No tricuspid regurgitation. The aortic valve is normal in morphology and mobility. No subvalvular ridge present; normal LVOT velocity. No aortic insufficiency. Normal pulmonic valve with no pulmonic insufficiency seen. Normal RVOT velocity. No pericardial or pleural effusion noted. No obvious cardiac tumors.

CARDIAC CHART

CANINE CARDIAC PARAMETERS	MR VMAX (m/s)	TR VMAX (m/s)	LA/AO (Boon method)	LA/AO (Heart Base; Swe)	FS (%)	EF (%)	EPSS (cm)
NORMAL PARAMETER	4.5-5.5	<2.7	1.3	<1.6	28-40	40-100	<0.6
PATIENT	5.3		1.2	1.68	18	30	1.3
CANINE CARDIAC PARAMETERS	HR (BPM)	AV VMAX (m/s)	PV MAX (m/s)	BODY WEIGHT (kg)	LA 2D short axis Base view (cm)	LVIDd Avg; 2D and m-mode short axis (cm)	LVIDs Avg; 2D and m-mode short axis (cm)
NORMAL PARAMETER	50-100	0.7-1.7	0.7-1.6	BELOW	BELOW	BELOW	BELOW
PATIENT	166	1.5	1.1	34.0	3.7	4.8	3.9
*Normal chamber parameters expressed as a mean value (SD)				3	1.27 (5.3)	2.46 (2.46)	1.36 (5.5)
BODY WEIGHT DEPENDENT PARAMETERS				5	1.40 (4.5)	2.74 (5.2)	1.60 (4.7)
<i>*Note: All measurements based upon multi-modal images and methods. An average value is reported.</i>				10	1.50 (3.8)	3.27 (3.5)	2.06 (3.1)
				15	1.83 (2.0)	3.71 (2.4)	2.43 (2.1)
				20	2.02 (1.9)	4.14 (2.2)	2.80 (2.0)
				25	2.18 (2.4)	4.48 (2.9)	3.10 (2.5)
				30	2.33 (3.3)	4.83 (3.9)	3.39 (3.4)
				35	2.48 (4.3)	5.17 (5.0)	3.69 (4.5)
				40	2.62 (5.2)	5.48 (6.1)	3.96 (5.4)
				50	2.88 (7.1)	6.07 (8.3)	4.46 (7.4)

INTERPRETATION OF THE FINDINGS & FURTHER RECOMMENDATIONS

Unfortunately, this patient has changes consistent with early familial Dilated Cardiomyopathy (DCM). There is a decline in systolic function, with mild to moderate LA/LV dilation indicating current risk is relatively low. In the future the risk will likely increase for development of congestive heart failure, malignant arrhythmias (AF, VT), collapse and/or sudden death. Mild MR is identified, which is of little hemodynamic significance at this time. Based upon the Protect study, Pimobendan and close monitoring will help give the best prognosis possible. A baseline ECG and/or Holter



PATIENT

Angus Montgomery

monitor may also be helpful to screen for early occult ventricular arrhythmias particularly given the familial history of sudden death. Prognosis is guarded long term, with risk for progression to CHF, malignant arrhythmias and/or sudden death in the future.

SPECIES

Canine

Once on the medication for 3-5 days, anesthetic risk is considered moderate if needed. Cardiac protective drug choices (opioid/benzodiazepine premedication, propofol or alfaxalone induction, isoflurane gas) are recommended. Pre-oxygenate for 5-10 minutes prior to induction. Monitor for arrhythmias, hypotension, and hypoxia both intra and post-operatively and intervene as necessary. Mild IV fluid restriction is recommended to avoid fluid overload. Avoid heart rate stimulating drugs such as atropine unless clinically indicated.

BREED

Doberman

SEX

Male Neutered

Monitor for development of a cough, labored breathing, exercise intolerance or collapse episodes in the future. Monitoring of sleeping breathing rates at home is recommended to screen for progression in the future. Mild activity restriction is advised. Omega fatty acid supplementation and mild salt restriction may be of some long-term benefit.

AGE

9 years

PLAN

Baseline BP and ECG/holter monitor as discussed. Institute Pimobendan 0.3mg/kg PO q12h.

WEIGHT

75lbs

A recheck echocardiogram is recommended in 6 months to assess for progression, sooner if clinical signs arise.

INTERPRETED BY

Maggie Machen Lamy,
DVM DACVIM
(Cardiology)

IMAGES

IMAGING PERFORMED BY

Kelly Reschny, RVT

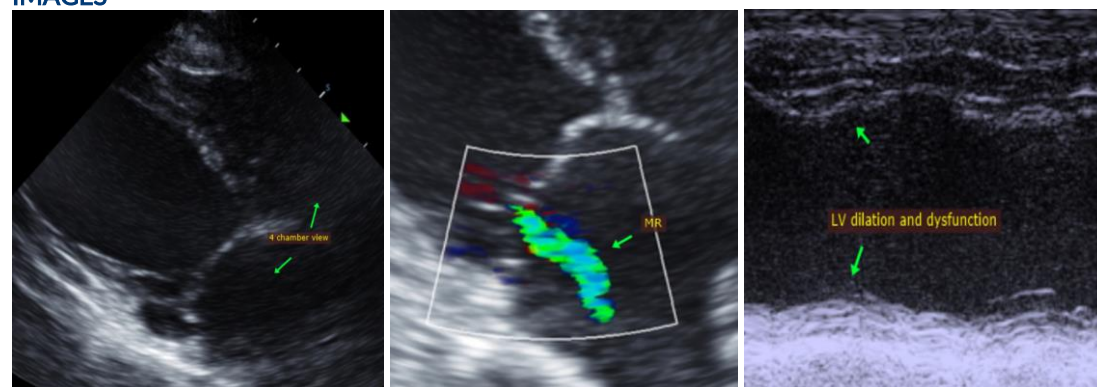

HOSPITAL NAME

New Hamburg
Veterinary Clinic

The information and recommendations provided are based on the images presented by the referring veterinarian. No evaluation can be communicated regarding pathology that was not visible in the image/video clips provided.

REFERRING VET

Dr. Schroeder

Thank you for this referral. This report was generated using transcription software, and minor dictation errors may be present. If the clinical or image interpretation does not parallel your findings or if I can be of any further assistance, please contact me.

INVOICE

22597

Maggie Machen Lamy, DVM
Diplomate of the American College of Veterinary Internal Medicine (Cardiology)
info@sonopath.com

DATE

2/16/22